THE TIMES-VIRGINIAN
PUBLISHED EVERY THURSDAY
IN THE HEART OF VIRGINIA'S DARK TOBACCO BELT
Appomattox, Virginia 24522
ESTABLISHED IN 1892

W. Lloyd Vaughan ..... Publisher and Editor
Beck Hudson ..... News Editor

Entered as second-class matter at the Post Office at Appomattox, Virginia, under the Act of Congress of March 3, 1879.

Address all correspondence to The Times-Virginian, Appomattox, Virginia, Virginia 24522

Subscription rates: $6.00 a year in Appomattox, and all adjoining counties, $7.00 elsewhere in Virginia, Outside Virginia $7.50, payable in advance.
Member: Virginia Press Association

Single Copy: 15 cents

Letter To Parents Of School Students

Dear Parents,

Building upon a foundation which continues to grow stronger each year, the school system will give emphasis to three areas of the school program during 1978-79. These three areas include student conduct and discipline, instruction and learning, and parent involvement in the school program.

A society that does not discipline itself or live by a high standard of rules and values experiences many difficulties. Our society may presently be in this condition. Our schools must never reach this stage.

Our schools are a miniature society. In order to be effective, its members must live by a reasonable set of rules and regulations.

During the past, the schools of Appomattox have maintained an orderly school environment. This will continue to be a goal of the schools.

The schools will attempt to help students learn proper conduct and every effort will be made to work with parents of students to resolve problems. However, the schools will not allow the conduct of a few students to disrupt the learning opportunities of many students.

Students will be expected to follow the rules and regulations of the school system while on the school grounds and on school buses. Repeated violations will result in the student or students being removed from the school bus and the school.

The primary responsibility of the school system is the instructional program. Effective learning experiences should be provided in each classroom in kindergarten through the twelfth grade. It is the responsibility of each instructional employee of the school system to help each student reach the maximum level of the student's capability.

In recent years the instructional program has expanded to meet a wide range of student differences. A comprehensive program of special education will be available for students who are in need of these services. Beginning with the seventh grade, students will make tentative career choices and plan to take course offerings which will enable them to enter the world of work upon graduation from high school or to continue formal education.

The program and opportunties for receiving an effective education are available to all people. It is a responsibility of every adult in Appomattox County to help our youth take advantage of the opportunities provided for them.

Without the assistance of parents the school program cannot reach its maximum effectiveness. Students and school officials must work together in the interest of youth.

There are a number of areas for cooperative efforts. Parents can assist with many school programs, participate in P.T.A. activities and serve on various project and advisory committees.

At home, parents have a responsibility to communicate with their children, to provide a scheduled time for homework and to make sure that the child attends school regularly.

Sometimes we think that young students need more of our time and attention than students in the seventh through the twelfth grades. My suggestion is that parents should give close supervision to their children at all levels, including high school. Many problems will be prevented if parents will work with their children and keep informed of the school program.

The school division will give priority attention to student conduct and discipline, instruction and learning and parent involvement in the school program during 1978-79. We ask for your cooperation and assistance to help make the school system as effective as possible for your sons and daughters.

We look forward to working with you.

Sincerely,
Lloyd G. Walton
Division Superintendent

DON'T YOU THINK IT'S TIME WE STARTED CARING ?
VIRGINIA DIVISION OF LITTER CONTROL

7-A Monday, October 24, 1977

Average U.S. Home May Soon Cost $78,000

The average price of a typical American home could reach the almost incredible level of $78,000 within five years. This startling information was released in early March 1977 in a report by the Joint Center for Urban Studies of Harvard University and the Massachusetts Institute of Technology. The price of housing in the past few years has jumped twice as fast as family incomes. Contributing to this rapid rise in the price have been inflation, government regulations, and periodic shortages of mortgage money — all of which has caused a sharp decline in housing starts since 1972.

YES WE CAN
...help you beat the high cost of building a new home.

For over three decades, Jim Walter has been building and financing homes that families of all walks of life can afford. NOTHING HAS CHANGED! If you own property, we can still custom build a home for you for far less than "average" prices being reported in newspapers, on television and radio. YES WE CAN! Let us show you!

We'll also show you that, by doing some or all of your own inside finishing work, you can save more. Here's how: Jim Walter will custom build your new home to almost any stage . . . from the "shell" up to 90% complete. We'll finish the outside in every detail. On the inside, you tell us where to stop . . . then take over and finish the rest. Do as much as you like . . . but the more inside work you do for yourself the more money you'll save.

Jim Walter offers INSTANT mortgage financing to qualified property owners . . . and you'll know exactly what your monthly mortgage payment will be before construction begins.

YES WE CAN! Even though new home prices continue to spiral upward, Jim Walter can help you beat the high cost of building. Let us show you how today!

Homes built on your property to any stage of completion from the shell to 90% finished.

MORTGAGE FINANCING to qualified property owners

We offer a complete line of SECOND HOME COTTAGES

Call or visit the Jim Walter Homes display park nearest you . . . or send the coupon for complete details. Get all the facts about building on your property . . . with payments you can afford.

Jim Walter HOMES

LYNCHBURG, VA. 24502
P. O. Box 4294
Highway 29 South
PH: 239-6029

the MADISON
4 BEDROOMS — 2 BATHS

FREE FULL-COLOR CATALOG! Fill out and mail. No obligation.

We are interested in more information about Jim Walter Homes. Please send your full-color catalog of homes today. I understand there is no obligation.

NAME _____
ADDRESS _____
CITY _____ STATE _____ ZIP _____
Telephone (or neighbors) _____
If rural route please give directions _____
I own property in _____ County.

The Pastor Speaks

The Healing Fellowship Of The Church

Galations 6:1-10

The obligation to heal those who fall, is not alone the work of the ordained minister.He is only the servant of the fellowship which is God's instrument of healing. Luther in his explanation to the commandment "Thou shalt not bear false witness against thy neighbor" ADMONISHES US." We should so fear and love God as not deceitfully, betray slander, or give out reports that injure your neighbor, but apologize for him,speak well of him. Here is the acid test for a Christian. Just what does he do with a man who fails? What is your attitude toward those who are overtaken in a fault? What is your obligation to the man who has failed? All of these questions must be answered by each one of us. However, there is another question that must be asked. What is the responsibility of the corporated fellowship of the Church? The first answered may be tied up in the word Brethern. We are to feel on a level with the man who falls. We must regard ourselves as fellow sinners, only we are saved by the grace of God. If we think we are better than they are, we cannot help them at all, every soul is dear to God. So we are to help our brethren to over come his fault, however we are falling down on the job. Gossip is a common temptation, and many men are put down to stay because of gossip. Yes, and too many men are where they are because no one expected them to be any better. Paul's true concern is for the fellowship, the healing fellowship of the church. Paul in all of his travels seemed to be a lone world, yet he carried a deep concern for the total fellowship of the church. He believed with all of his soul that the church has a responsibility as the custodian of Christian truth. Now as Christians we must share the responsibility of caring for our fellow man. This keeps our life from becoming stale. In a letter that Paul has written to the Thessalonians after he had left, telling about the second coming of Christ Jesus and giving the help they needed to look on and receive what God had for them. Because of God's righteousness men were able to endure persecutions and tribulations, and because of this they were able to help the Brethren, they were more able to love one another, and care for the soul of the Brethern.

Christ Jesus is alive today. Lorenz Eifert wrote, "The dying Jesus is the evidence of God's anger toward sin, but the living Jesus is the proof of God's Love and Forgiveness.

T. R. Boggs,
Pamplin Charge of the
United Methodist Church

Baptismal Celebration Planned At Elon

A Baptismal celebration is planned this coming Sunday evening for eight persons who have recently become members of Elon Baptist Church. The celebration service will be held at 7:30 P.M.

Following the Baptismal there will be a Communion Supper and a reception in honor of the new members.

The candidates for Baptism are Kenneth Michael McClenny, Glen Edward McClenny, David Hugh Dolan, Timothy Wayne Seamster, Thomas Roscoe Cobb, James Wilson Hix, Charlotte Baldwin Page and David Allen Page, husband and wife.

Family and friends of the candidates are invited to share with them in their special celebration service.

THE BIBLE SPEAKS

International Uniform Sunday School Lessons

BY LAWRENCE W. ALTHOUSE

THE 29th CHAPTER

Lesson for August 27, 1978

Background Scripture: Acts 28
Devotional Reading: Philippians 1:12-21.

Rev. Althouse

The close of the Book of Acts is usually puzzling to the average reader. At last Paul arrives for trial in Rome. But instead of being thrown into a dungeon in preparation for a quick and speedy trial before Caesar, upon arrival, we are told, "Paul was allowed to stay by himself with the soldier that guarded him" (28:16). It seems a strange arrangement to us. The only thing suggestive of it in today's world is what we call "house arrest," a procedure sometimes followed today with important political prisoners. (We must conclude that it was more a matter local practice than Paul's importance.)

We Want To Hear

Another strange development is Paul's freedom to meet with and speak to the Jewish community in Rome. One would think that the prisoner would be restricted from pursuing the very activity that had gotten him into trouble in the first place. Without any hindrance, they come to his residence in great numbers to hear him.

In light of all the opposition and hostility he has experienced from Jewish communities in other locations, we also find surprising the attitude with which they greeted him: "we desire to hear from you what your views are, for with regard to this sect (the church) we know that everywhere it is spoken against" (28:22). The very fact that others have been violently opposed does not stop them from listening to what Paul has to say.

The result of the hearing is equally interesting. We are told that "some were convinced by what he said, while others disbelieved" (28:24). We are told that they "disagreed" and some departed because they could not accept some of Paul's ideas, but there is no hint of dark plots or riots.

Preaching Unhindered

Thus, with the reader waiting for the grand climax — perhaps either escape of execution — we find that there is no climax at all. Instead, the book closes with these words:

And he lived there two whole years at his own expense, and welcomed all who came to him, preaching the kingdom of God and teaching about the Lord Jesus Christ quite openly and unhindered.

That's the end of both chapter 28 and the whole Book of Acts. How Paul's life went on or ended is still simply a matter of conjecture and theory. The 28th chapter of Acts ends with Paul still working.

Thus, Acts is a kind of open-ended book. The Acts of the Apostles are presumed to continue on through Paul's time and into every era of the church. Paul's story ends with chapter 28 but the acts of the apostles and disciples continue on as countless others follow in their footsteps, preaching and teaching of Jesus the Christ and witnessing to his power throughout the world. The acts of the apostles go on beyond chapter 28. They never end!

(Based on outlines copyrighted by the Division of Christian Education, National Council of the Churches of Christ in the U.S.A. Released by Community Press Service.)

YOU HAVE WITHIN YOU THE POWER TO SAVE LIVES. HOW? GIVE BLOOD! YOUR BLOOD IS A LIFE-SAVING MEDICINE. GIVE AT THE RED CROSS BLOOD-MOBILE VISIT AT LIBERTY BAPTIST CHURCH FROM NOON UNTIL 6 P.M. ON TUESDAY, AUGUST 29th. SAVE A LIFE - GIVE BLOOD.

SUNDAY SCHOOL	10:00 A.M.
MORNING WORSHIP	11:00 A.M.
YOUTH RALLY	6:45 P.M.
EVENING WORSHIP	7:30 P.M.
PRAYER MEETING	7:30 P.M.
PURITAN PULPIT	9:00 A.M. DAILY

"IF YOU LIKE BIBLE PREACHING. YOU WILL LOVE IT HERE."

BIBLE BAPTIST CHURCH
APPOMATTOX, VA.

INTRODUCING THE SAVINGS AND LOAN FOUNDATION COLLEGE SAVINGS PLAN®
It can be tax-free to you!

Here's an exciting new way to save for your child's higher education. This plan allows parents, grandparents, relatives, or even friends to set up a special savings account on which the interest earned can actually be tax-free. Stop in today and pick up a free booklet that explains the details. It will educate you so you can afford to educate your child.

AMERICAN FEDERAL SAVINGS & LOAN ASSOCIATION
615 Church Street, Lynchburg - Main Office
Triangle Plaza Shopping Center, Appomattox
Member Federal Savings & Loan Insurance Corporation
Member Savings & Loan Foundation, Inc.
Phone 352-7168

ACHS Homeroom Rolls

SENIORS

Homeroom 101 - Donnie Abernathy, Ronnie Abernathy, Warren Austin, Charles Bailey, Tony Basemore, Leonard Barnes, Jimmy Baxter, John Browder, Tivey Booker, William Brown, Leon Bryant, Hugh Bugg, Steve Burrell, Harvey Campbell, Cheryl Adams, Cindy Alderson, Barbara Arnold, Bernice Bagby, Helen Baker, Laverne Baker, Carmella Barnes, Carole Beaty, Janet Booker, Selina Booker, Nadine Bugg, Susan Campbell, Carol Carson, Beth Carter, Sharon Bryant Moore.

Homeroom 103 - James Christian, Henry Coleman, Joey Crippen, John Curran, James Davidson, Chuck Davis, Donnie Eagle, Linwood Elliott, Mark Elliott, Willis Fleshman, Joe Fraley, Dennis Franklin, Steve Franklin, Steve Fore, Kevin Gage, Donna Cawthorn, Jan Coggins, Cheryl Conner, Sheerie Covington, Mildred Crews, Mechelle Crowe, Charlene Davis, Susan Dillard, Glenda Doss, Gail Doss, Vicki Duff, Shelby Dunnam, Mary Dyess, Debi Edmonds, Wanda Doss McCormick.

Homeroom 105 - Duane Gilliam, Glenn Gilliam, Otis Goin, Craig Goff, Mark Griffin, Tim Guill, Reginald Hamlett, Tony Hancock, Ronnie Harris, Benny Harvey, David Harvey, Arthur Haskins, Jeff Henderson, Greg Hipps, Cheryl Elliott, Hilda Elliott, Penny Elliott, Carolyn Fleshman, Donna Fleshman, Nadine Fleshman, Mary Franklin, Karen Fratrick, Garlene Gaines, Kay Garriss, Susan Godsey, Donna Gunter, Shirley Hancock, Molly Handy, Peggy Handy.

Homeroom 222 - Gordon Lawson, Harry Letterman, Stephon Lipford, Greg Love, Tim Mayberry, Ed Mason, Barry Martin, Tony Martin, Timmy Martin, Steve Martin, Steven Marsh, Richard Marcus, Ricky Mayberry, Paul McClary, Sue Lawson, Teresa Lettner, Wanda Lewis, Wendy MacIntosh, Carol Martin, Martha Maxwell, Glenda Mayberry, Crystal Mays, Theodora McCormick, Frances McFaden, Jackie Megginson, Wanda Mosley, Rebecca Moss, Mary Mullins, Tamara Nash.

Homeroom 224 - Myron McCoy, Freddie Mitchell, Jerry Mitchell, Mitch Mitchell, Richard Mitchell, Robert Mitchell, Ronald Mosley, Larry Mottley, Andy Mullins, Chuck Padgett, Tim Page, Donald Parris, Scott Paulette, Ronnie Phillips, Mike Powell, Velma Pankey, Juanita Patterson, Pam Phelps, Gail Ragland, Vicky Reed, Rita Reynolds, Katie Rice, Debra Riggleman, Cindy Roach, Sharon Roach, Melinda Robertson, Debra Sellers, Laura Shea, Mary Simpson, Doris Smith.

Homeroom 304 - Jimmy Roach, Clarence Robinson, Cliff Rhodenizer, Bud Rosser, Mike Rowe, Dwayne Scruggs, Greg Scruggs, Danny Slough, Charles Smith, Tony Smith, Andrae Spencer, David Stratton, Frankie Tanner, Mark Thomas, Susan Smith, Vanessa Smith, Tammy Book Stanley, Pam Taylor, Linda Torrence, Gwen Turner, Michelle Tweedy, Gladys Walker, Jill Walton, Theresa Watts, Barbara Wenning, Brenda West, Julie White, Lisa White, Bonnie Williams.

Homeroom 318 - Mark Chevalier, Lonnie Hix, Ronnie Hodnett, Paul Krajewski, Thomas Randolph, Kerry Richardson, Bill Vaughan, Randy Waterman, Carol Watson, Sammy Webber, Robert West, Dave Williams, Marcell Williams, H. L. Williamson, Jerry Woods, Sharon Overton, Arlene Pankey, Pam Smith, Renee Williams, Connie Woodson, Sharon Woody, Dee Ann Wooten.

Homeroom 328 - R. L. Cordell, Mark Hunter, Chris Johnson, Reed Johnson, Irby Jones, Jeremiah Jones, Nathaniel Jones, Richard Keeler, Andrew Kelso, David Kembel, Marcus Kidd, Roger King, June Harris, Priscilla Harris, Sherri Harris, Machelle Harvey, Missy Harvey, Sarah Harvey, Donna Hodges, Theresa Holt, Karen Jefferson, Kathy Johnson, Linda Kidd, Leslie King.

JUNIORS

Homeroom 226 - Michael Hubbard, Jack Hudson, Vincent Hunter, Tommy Irvin, Jeff Jamerson, Larry Kelso, Danny Kress, Robert Lawhorn, Leon Layne, Tim Marshall, Bradley Martin, Jeff Martin, Jimmy Martin, Joe Mayberry, Roger D. Mayberry, Sharon Gull, Vickie Handy, Ara Haskins, Kim Hipps, Gloria Hodges, Vinnie Hubbard, Laura Ivery, Clara Jackson, Pam Jefferson, Jennifer Johnson, Teresa Kerr, Verta Kress, Danette Letterman, Margaret Lyons, Angela Mann.

Homeroom 301 - Eddie Agee, Donnie Almond, James Almond, Wiley Baldwin, Dickie Beale, Jeff Bryant, Billy Bruce, David Caldwell, Gary Campbell, Greg Cheatham, Ernie Chenault, Vickie Allen, Penny Almond, Lisa Atchison, Debbie Baldwin, Laura Baldwin, Nancy Baldwin, Johnna Belter, Fannie Calloway, Teresa Campbell, Annette Carter, Crystal Carter, Robbie Carter, Gloria Cashwell.

Homeroom 302 - Michael Childress, Steve Cobb, Larnza Culpepper, Chuck Cuneo, Tim Davidson, David Doss, Gene Doss, Bob Dunnam, S. L. Ferguson, Tony Ferguson, Mitzi Chandler, Lisa Clark, Wilsie Cobbs, Helen Coleman, Margie Coleman, Linda Cowan, Dianne Daniel, Mary Davidson, Kathleen Davis, Melinda Davis.

Homeroom 303 - Darryl Fitch, Maurice Ford, John Foxwell, Luis Garcia, Dale Garrett, David Garrett, William Gaynor, Thomas Goin, Chip Gordon, J. D. Guill, Andrew Hall, Terry Hamlett, Billy Hansen, Robert Harding, Danny Harvey, Tina Doss, Cindy Dowdy, Rita Ferguson, Roberta Ferguson, Sandra Ferguson, Joanie Fleshman, Pam Ford, Wanda Forest, Jackie Franklin, Martha Garrett, Vickie Gilliam, Lisa Goin, Janet Griffin, Pam Guill.

Homeroom 305 - Roger L. Mayberry, Stanley Megginson, Gary Moore, Jeff Moore, Kevin Moore, Marcell Moore, Dennis Mosley, Lester Mosley, William Mosley, Peter Nealley, Kevin O'Brien, Louis O'Brien, Darnell Mayberry, Lulu McCoy, Mattie McCoy, Terry McCoy, Virginia McCoy, Vivian McFadden, Laurie McLean, Carolyn Megginson, Barbara Miller, Yolanda Miller, Lori Mitchell, Lisa Moore.

Homeroom 306 - Mark Paulette, Phil Paulette, Michael Phelps, Tony Phelps, Mark Pierce, David Price, Greg Pugh, Ronnie Quaintance, Charles Rizey, Michael Robinson, Ronnie Robinson, Byron Roach, Rhonda Nash, Cheryl Notestein, Beverly Oxner, Janice Pankey, Martha Petty, Susan Parris, Cynthia Powell, Arlene Preston, Sherri Repass, Angie Richardson, Brigette Richardson, Sara Richardson.

Homeroom 309 - Clarence Rosser, Darrell Schrock, Gerald Sharp, Kenny Shorter, Craig Smith, Darrell Smith, Troy Stanley, Scott Stevens, Herbert Thornton, Jerry Trent, James Vassar, Debbie Roach, Linda St. John, Robbie Sayre, Sherry Shorter, Pam Shrock, Debbie Smith, Shelby Smith, Edith Smoak, Robin Spiggle, Irene Story, Renae Thomas.

Homeroom 310 - James Hash Ronald Hipps, James Vaughan, Anthony Volturo, Roger Webb, Larry White, Terry Woods, William Hamlett, Terrell Morgan, Arlene Kidd Morris, Loretta Tolbert, Agnes Towers, Marie Waldo, Pam Watkins, Barbara Watson, Teresa Weakley, Denise Webb, Sharon White, Zandra Williams, Tammy Womack, Debra Wright, Judy Zimmerman.

SOPHOMORES

Homeroom 110 - William Robinson, William Scott, Todd Scruggs, John Simmons, Allen Smith, Donnie Steadman, Robert Stewart, David Stratton, Dennis Stratton, Marshall Thompson, Timmy Tolley, Herbert Totty, Ralph Totty, Darnell Trent, Richard Trent, Roger Walton, Harvey Watson, Cheryl Moorman, Mary Morgan, Elisabeth Mullins, Janet Nealley, Sherry Overton, Kathy Padgett, Jacqueline Pankey, Sue Price, Barbara Randolph, Marilyn Randolph, Sandra Reynolds, Donna Rhodenizer, Sabrina Richardson, Tamara Riggleman, Joan Robertson, Katha Roberston.

Homeroom 208 - Herbert Allen, Todd Almond, Ronnie Austin, Randy Atkins, Roy Baker, T. W. Ballowe, Allen Basemore, Duane Blanks, Alvin Booker, Ricky Bryant, Kenneth Burks, John Caldwell, Michael Campbell, Willie Chambers, Ricky Chandler, Gina Adams, Jane Almond, Laura Avery, Rhonda Baber, Gloria Bailey, Barbara Baker, Karen Basemore, Tammy Bates, Nancy Beane, Donna Blazer, Lawanda Booker, Cynthia Campbell, Kim Coggins, Brenda Coleman, Sharon Coleman.

Homeroom 210 - Neal Cole, Steve Conner, Anthony Cousins, Mark Covington, Charles Crews, Dennis Cuneo, Kenneth Davidson, Gregory Davis, Davin Day, Ernest Daye, Keith Dickerson, Alonzo Dillard, Dwight Dixon, Marvin Doss, Bruce Drinkard, David Elliott, Karen Covington, Kim Crabtree, Regina Culpepper, Linda Dana, Dawn Deaner, Jayne Doss, Lynn Doss, Sharon Doss,

Continued To Page 4

EXCELLENT BUYS!

1975 LUV PICK-UP $2595
1975 VEGA 4 SPEED WITH AIR $750
1973 CHEVROLET PICK-UP, V-8 STRAIGHT SHIFT $1450
1973 GRAND PRIX POWER STEERING, POWER BRAKES, AM-FM RADIO $2195
1973 CHEVROLET IMPALA, AUTOMATIC, POWER STEERING, POWER BRAKES, AIR $1250
1976 LUV PICK-UP CAMPER SHELL, LOW MILEAGE $2695
1974 VEGAS 2 TO SELECT FROM $750
1972 GRAND PRIX POWER BRAKES, POWER STEERING, AM-FM RADIO $1995
1974 Jeep Cherokee AUTOMATIC, POWER STEERING, WHITE SPOKE WHEELS, RADIAL TIRES $2850
1975 CHEVROLET PICK-UP, STRAIGHT, 6 CYLINDER, LOCALLY OWNED $2550

REMEMBER—WE SELL WHOLESALE AND RETAIL. WE HAVE 50 VEHICLES COMING IN THIS WEEK---HURRY IN AND MAKE US AN OFFER---WE NEED THE SPACE.

BRYANT & MOORE AUTO SALES
2 MILES EAST OF APPOMATTOX ON ROUTE 460

WILBUN'S
SUPER MARKET • RT. 460 • APPOMATTOX, VA.

U. S. CHOICE WESTERN BEEF

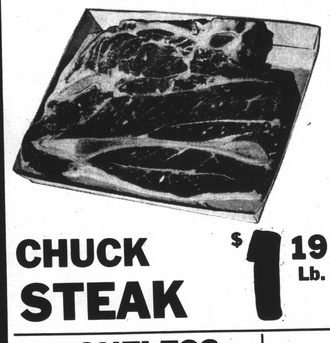

BLADE CUT Chuck Roast 99¢ Lb.

CHUCK STEAK $1.19 Lb.

BONELESS CHUCK ROAST $1.29 Lb.

ARM ROAST $1.19 Lb.

BEAL WHOLE COUNTRY HAMS $1.49 Lb.

GWALTNEY GREAT DOGS 99¢ Lb.

JAMESTOWN SAUSAGE 89¢ Lb.

VALLEYDALE BOLOGNA 99¢ Lb.

SHANK END $1.39 Lb.
BUTT END $1.49 Lb.

Dairy Products And FROZEN FOOD Buys

Breyer's ICE CREAM ½ Gal. $1.89
RICHFOOD COTTAGE CHEESE 24 Oz. $1.15
MEDIUM EGGS 69¢ Dozen
PILLSBURY BISCUITS Buttermilk & Country Style 59¢ Pack
MORTON'S MINI CREAM PIES 3/89¢
TONY'S PIZZAS 20¢ Off Reg. Price

LIPTON'S TEA BAGS 100 COUNT $1.99
TERI TOWELS JUMBO ROLL 59¢
CHEF BOY-AR-DEE BEEF RAVIOLI 15 OZ. CAN 59¢
PAMPER'S EXTRA ABSORBANT 24's Disposable Diapers $2.69
SPAM Luncheon Meat 12 OZ. CAN 99¢

KRAFT Liquid Dressing French, Italian, 1000 Island 8 OZ. BOTTLES 2 FOR $1.00
LUX SOAP BATH SIZE 4 FOR $1.00
CRISCO SHORTENING 3 LB. TIN $1.79 LIMIT 1 WITH A $7.50 GROCERY ORDER
OLD VIRGINIA APPLE SAUCE 16 OZ. CAN 3 FOR $1.00

FAVORITE BREAD 3 Loaves $1.00

CASSELMAN PLUMS 49¢ Lb.
GREEN CABBAGE 15¢ Lb.
CARROTS 1 Lb. Cello Bags 29¢
GREEN CELERY 39¢ Large Stalk

VALUABLE COUPON
GIANT SIZE Gain 99¢ ONLY WITH THIS COUPON
SAVE 60¢
PRICE WITHOUT COUPON $1.59
GOOD ONLY AT WILBUN'S
- 40 OZ. (2 LB. 1 OZ.) -
OFFER EXPIRES AUG. 26, 1978
LIMIT ONE COUPON PER PURCHASE

VALUABLE COUPON
22 FL. OZ. SIZE DAWN 69¢ ONLY WITH THIS COUPON
PRICE WITHOUT COUPON 99¢
GOOD ONLY AT WILBUN'S
OFFER EXPIRES AUG. 26, 1978
LIMIT 1 COUPON PER PURCHASE